

Aug 29, 1887
013170

PLAT OF

OCEAN STREET

FROM THURBERS AVE. TO BRIGGS ST.

SCALE 50 FEET PER INCH.

Providence R.I.
This plat accompanies
our report of this date.

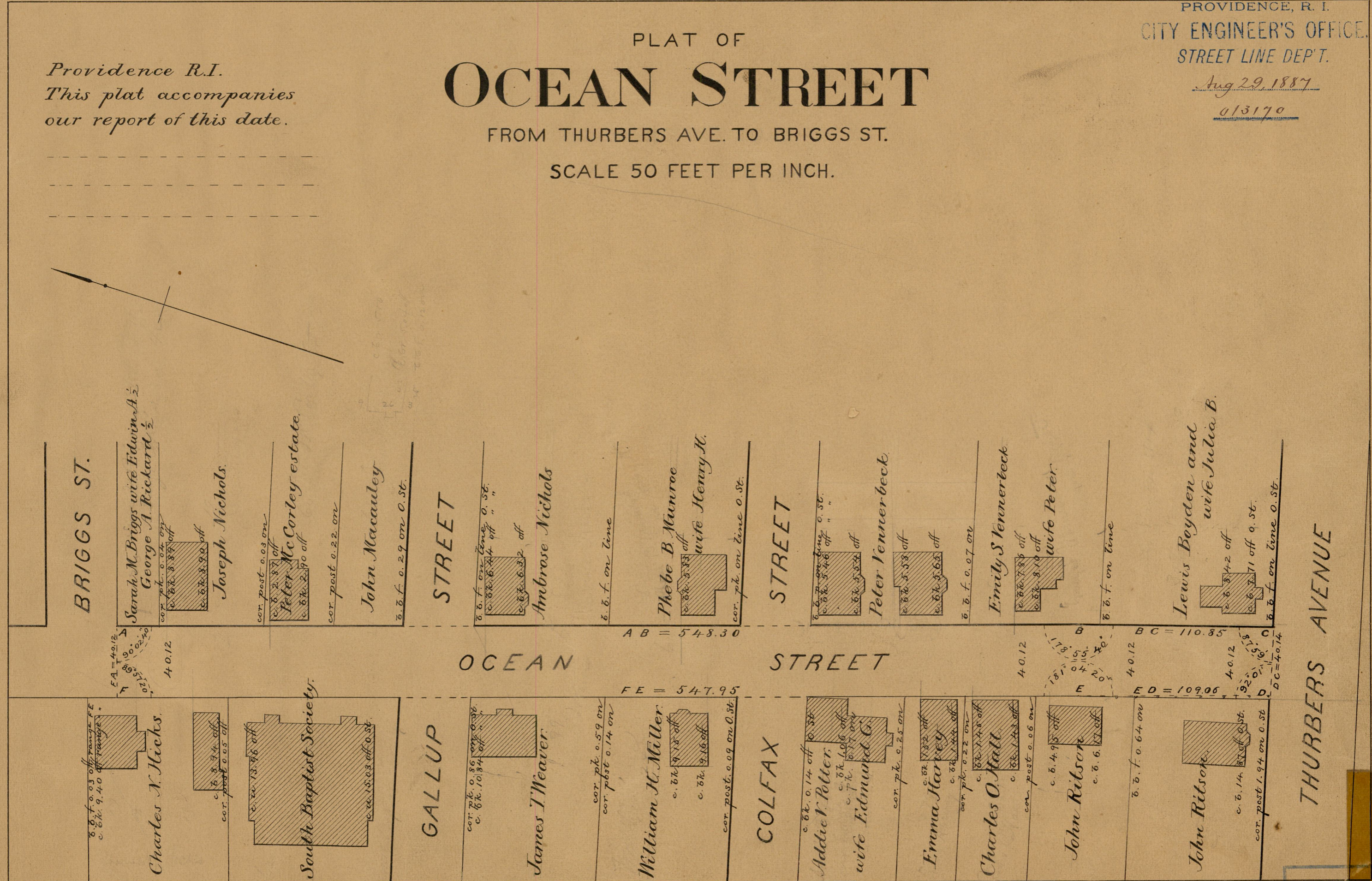

BRIGGS ST.

Sarah M. Briggs wife Edwin A.
George A. Richard

Joseph Nichols

Peter McCorley estate

John Macauley

STREET

Ambrose Nichols

Phoebe B. Munroe
wife Henry M.

STREET

Peter Kemmerbeck

Emily S. Kemmerbeck

wife Peter

Lewis Boyden and
wife Julia B.

Charles N. Hicks

South Baptist Society

GALLUP

James T. Weaver

William H. Miller

COLFAX

Addie V. Potter
wife Edmund G.

Emma Harvey

Charles O. Hall

John Ritson

John Ritson

THURBERS AVENUE

AB = 548.30

FE = 547.95

OCEAN STREET